



CARRE GALLERY

29 Carre Street, Sleaford

- Gallery accommodation for hire by individual artists or groups
- For oil, watercolour, photography and other media
- One and two week exhibitions can be accommodated
- Special events and competitions by arrangement



There is only one INSTANT Framing service...

**SPEED
FRAME**

FRAMING SPECIALISTS & ART GALLERY

Expert Framing Service

Sameday or Nextday service available

140 High Street, Lincoln. LN5 7PJ

Tel: 01522 542727

Specialists in Fine Art printing, prints produced straight from your originals using the Giclée printing technique

Greetings cards • Calendars • Canvas printing • Posters • Flyers • Giclée printing and full design service



digitalprintingservices

Tel 01529 300452 • Email info@dpsfineart.co.uk

Unit 3 (opposite the Carre Gallery) • The Stables • Navigation Wharf • Sleaford • Lincolnshire • NG34 7TW

graphic design...corporate design...photoshop manipulation...logo creation...

Design to suit...

g·r·a·f·i·c·h

T: 07747 504839 E: aw@live.co.uk

15 Edward Barker Road, Heighington, Lincoln. LN4 1TD

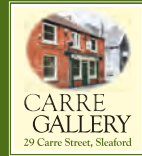

LOCATION



The hub (national centre for craft & design)

The Carre Gallery is located in Sleaford town centre opposite the entrance to Navigation Yard and the Hub in Carre Street, Sleaford. The Hub is England's National Crafts & Design Centre.

All town centre car parks are within easy walking distance.

The Carre Gallery has three exhibition rooms for use by Lincolnshire and visiting artists and is operated by the Sleaford Gallery Arts Trust Ltd, a charitable company.

EXHIBITIONS



The Carre Gallery is available for the exclusive use of exhibitors whose work is compatible with the objectives of the Sleaford Gallery Arts Trust. Preferred exhibits will include:-

- Work by Lincolnshire and visiting artists of a recognised high standard
- Experimental and original forms of two-dimensional art
- Appropriately-presented work by young artists
- Photographic work of a recognised high standard

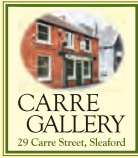

THE GALLERY

The gallery display area extends to three ground floor rooms, two of which have prominent frontage to Carre Street, visible from Navigation House.

Lighting is both natural and artificial. The accommodation is centrally-heated and includes a kitchen, lavatories, store and studio.

Details of current and forthcoming exhibitions together with Booking Forms and other Gallery publications can be downloaded from the Gallery website:
www.carregallery.co.uk



Carre Gallery (from Navigation Yard)

THE SLEAFORD GALLERY ARTS TRUST

The Sleaford Gallery Arts Trust Ltd is a charity Reg. No: 1134590. Company registered in England, No: 06580744. The Trust and gallery are administered entirely by volunteers and all income is applied to furtherance of the Trust's objectives.

Artists interested in hiring the gallery should make initial contact with:

The Secretary of the Sleaford Gallery Arts Trust Ltd
c/o Hodgson Brothers LLP, 28 Carre Street, Sleaford, Lincolnshire. NG34 7TR.

Telephone 01529 415056.

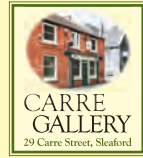

Bainton Room



Candlesby Room



Somersby Room

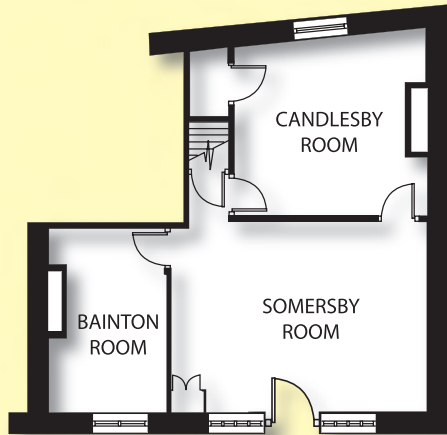

Ground Floor Galleries

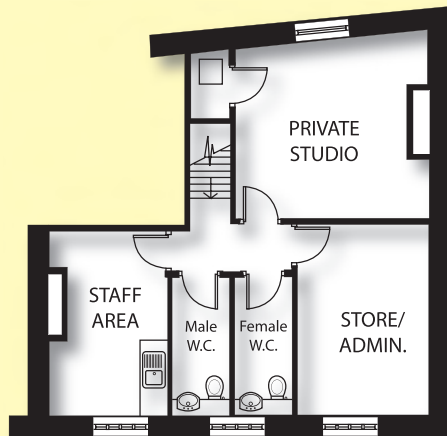

First Floor

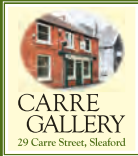

GALLERY HIRE AND BOOKING

The gallery hire fee is £100 per week. Exhibitions are normally of one or two weeks duration. The hire fee is payable in full on confirmation of the booking. In addition to the hire fee, a commission of 10% is payable on all sales. Please write or telephone for a booking form and details of current availability.

EXHIBITION ARRANGEMENTS

Artists are responsible for the hanging and removal of exhibits and for cleaning the gallery space on vacating.

Promotion, invitations and receptions are the responsibility of the exhibiting artist.

Hanging equipment is supplied by the gallery, together with basic catering equipment.

SOMERSBY DISPLAY

When no major exhibition is showing, the front gallery may host single paintings, photographs etc by appropriate artists. An application form can be obtained from the gallery or the offices of Hodgson Brothers LLP. There is an administration fee per item and commission on any sale is 25%.

CONTACT

Gallery bookings are managed by Mrs A. Espin,
c/o Hodgson Brothers LLP,
28 Carre Street, Sleaford, Lincolnshire. NG34 7TR
Tel. 01529 415056
Fax: 01529 415057
Email: pat@hbllp.co.uk

Apollo Imaging

Professional Photographic Laboratory

For Film & Digital Processing & Printing
Full Framing & Picture Mounting Service
Large Format Printing for Exhibition Stands & Displays

Tel: 01526 834433

Email: studio@apolloimaging.co.uk - www.apolloimaging.co.uk

Unit 1, Fen Road Ind Estate, Ruskington, Sleaford. NG33 9FR

O'Connells Restaurant



*come
&
enjoy*

Tel 01529 414888

www.oconnellsrestaurant.co.uk

5, Mill Court, Sleaford, Lincolnshire NG34 7TW

Sponsors

Publication of this guide was made possible through the generous support of our sponsors:

Apollo Imaging Unit 1, Fen Road Industrial Estate, Ruskington, Sleaford NG33 9FR

Digital Printing Services Unit 3, The Stables, Navigation Wharf, Sleaford NG34 7TW

Graphix Design 15 Edward Barker Road, Heighington, Lincoln LN4 1TD

Hodgson Brothers LLP, Chartered Building Consultants 28 Carre Street, Sleaford NG34 7TR

O'Connells Restaurant 5 Mill Court, Sleaford NG34 7TW

Speed Frame 140 High Street, Lincoln, LN5 7PJ



'Viking Way'
by the late Windham Hime, founder of the Carre Gallery

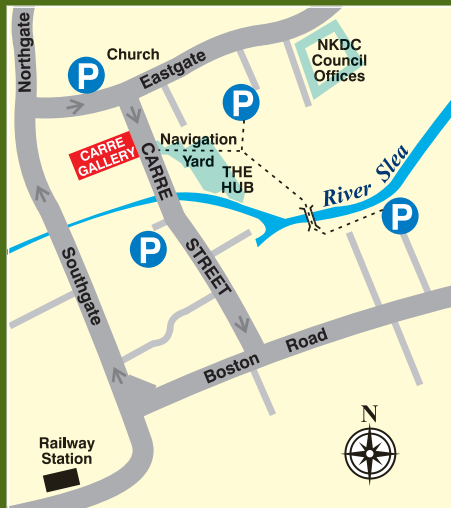

The Carre Gallery at 28/29 Carre Street, Sleaford is operated by the Sleaford Gallery Arts Trust Ltd.
Registered charity No. 1134590. Company registered in England, No. 06580744.

Registered Office: 28 Carre Street, Sleaford, Lincs NG34 7TR.